

PROPERTY GEORGE CREGAR
LOT 4 CONT BERTIE

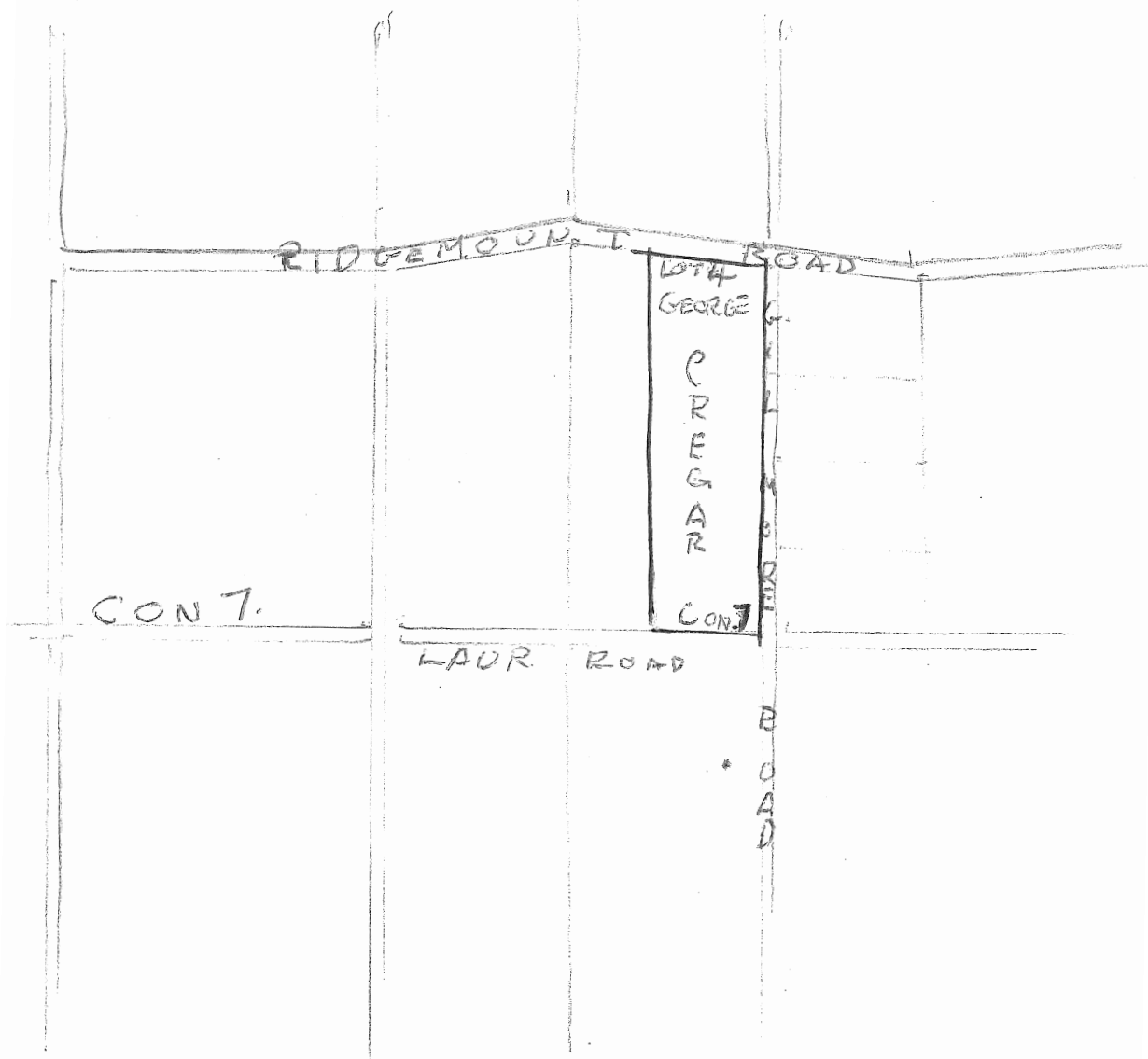

1874 LEASED FOR CHEESE MANUFACTURING
BY MARY ANN CREGAR wife of GEORGE

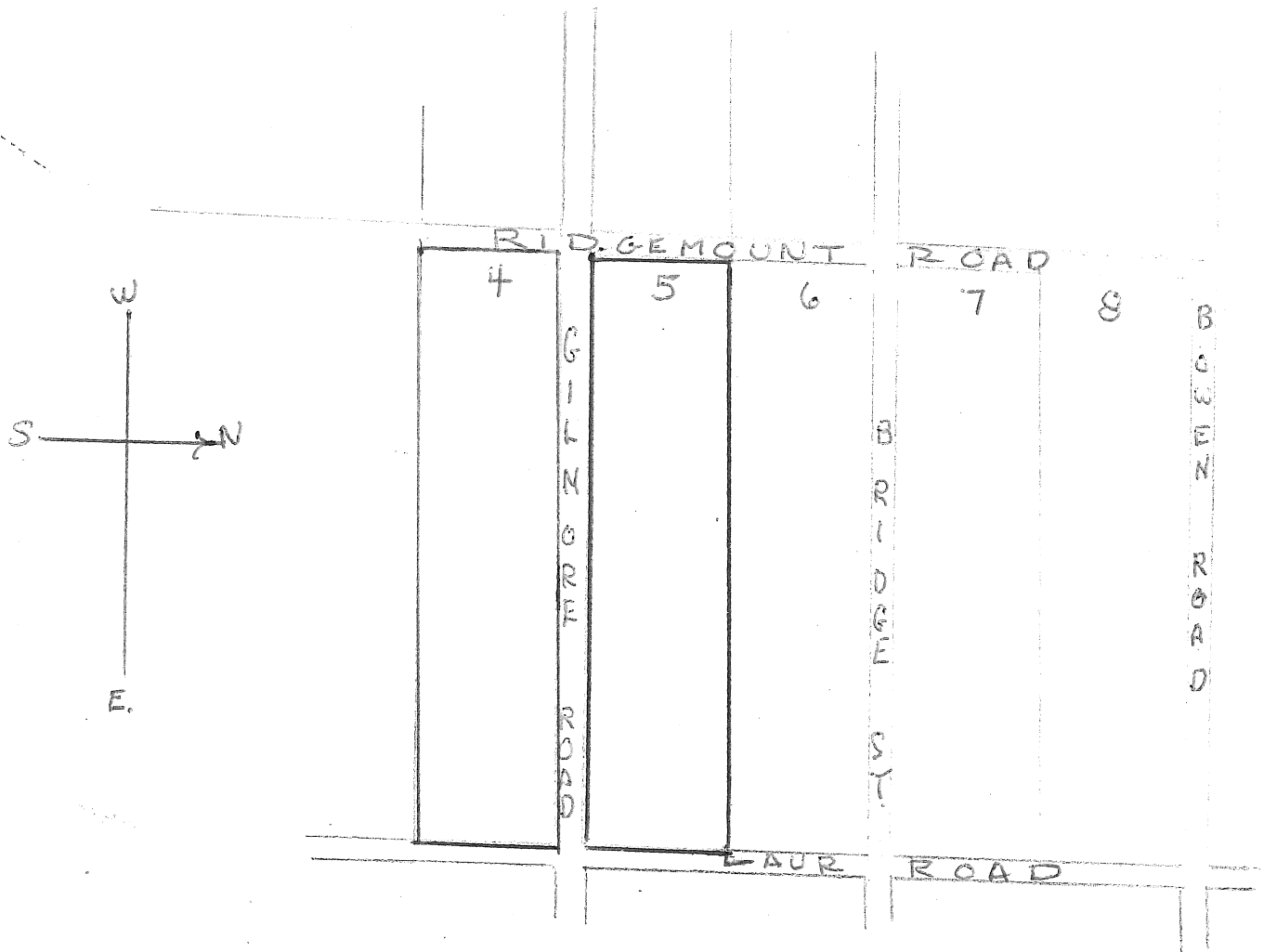

From Map of Bertie 1795

PROPERTY OF PETER CREGAR (Kreiger)
 From Crown 200 ACRES

PETER CREGAR::: lot 4& 5 Bertie Township::: 1796.

- Aug. 24, 1796. Crown to Peter Cregar lot 4& 5. 7th., Con.:200.
acres.
- Oct. 1841. William Cregar to Arch. Thompson : 25 acres.
S/W. quarter, lot #4.
- May 15, 1849. Archibald Thompson sold back his original purchase.
- Mar. 8, 1849. Wm. Cregar willed lot 4 & 5 to his sons William:
George: Peter: Benjamin: to share alike.
- Jan. 12, 1852. John Scarlett sold to Luke Lee 3 acres, commencing
at S.E. angle of lot 6 in the 7 con.
- June 14, 1883. Fred. Vellicott sold to William Rohr: 33acres S. pt. .