

LOT. # 1 con. 6 N.R. Bertie.

Sept. 1803. Crown to Philip H. Slough: 200 acres. lot 1 & 2.

1804. Philip Henry Slough to Jacob Benner. lot. 1. con. 6

Mar. 11. 1858. By will : Jacob Benner to John Benner & Philip .

1861. By will (9525) Jacob Bener Jr. to his children.

1862. Quit claim. To Philip I Benner.

1897. By will: Philip I Benner to Jacob Edmand & Philip
Edward.

1906. B.&.S. Philip E to wife.

1924 Grant: Ida May Sauer exect. of Philip I Benner to
Wm. A. Sauer lot 1. 46 acres.

RIDGEMOUNT RD.

PHILIP BENNER + JOHN
SONS OF JACOB JR.
EAST HALF OF LOT 13
3 CONCESSION FROM LAKE ERIE

LAUREL RD.

PHILLIP
+ JOHN
BENNER
SONS OF
JACOB B.
JR.
"HOMESTEAD
FARM OF
JACOB JR.
LOT #1
IN G. CONC.

CONG
②

HOMESTEAD
FARM OF
JACOB BENNER JR.

1784-1861
HENRY SLAUGH
TO JACOB BENNER
SEPT 10/1804

ROSE HILL

CARRISON RD.

SONSET DRIVE.

LOT 1
CON.

JACOB
BENNER.

PETT R.D.

CON 4
JACOB
BENNER 1834

Leah B.

LOT 4 CON 3

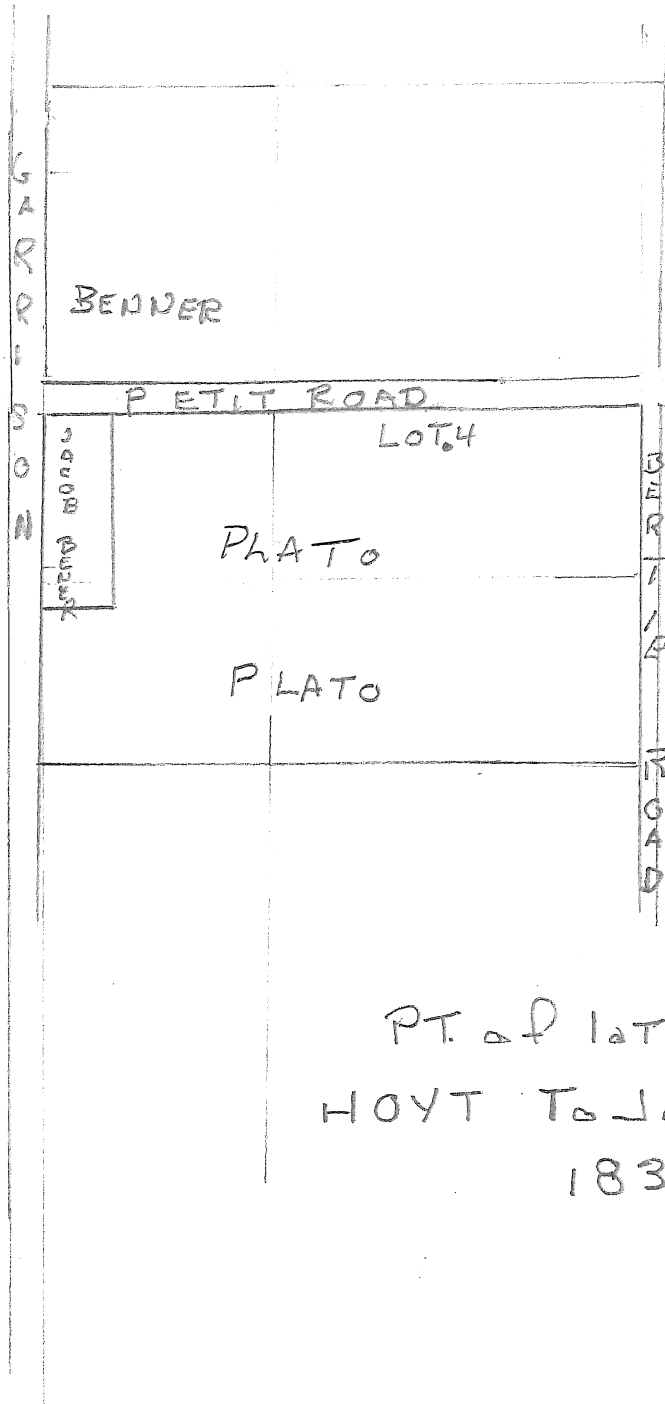
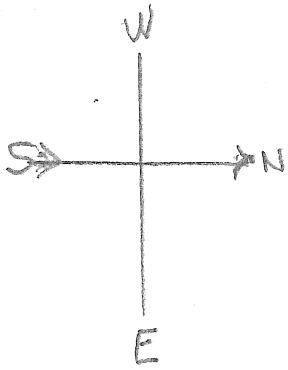

PT. of Plat 4 cont NR.
HOYT To JACOB BENNER
1834.