

GROWN TO PHILIP SLAGOCH. 1803  
- JOHN TROUP 1805.

LOT 2 CONG. - N.P.T.

1865 JAMES GRAHAM 50 N  $\frac{1}{2}$  lot 2  
1883. JOHN J. STEINMAN

1919 ALBERT & FLOSSIE (STEIN.)  
BENNER

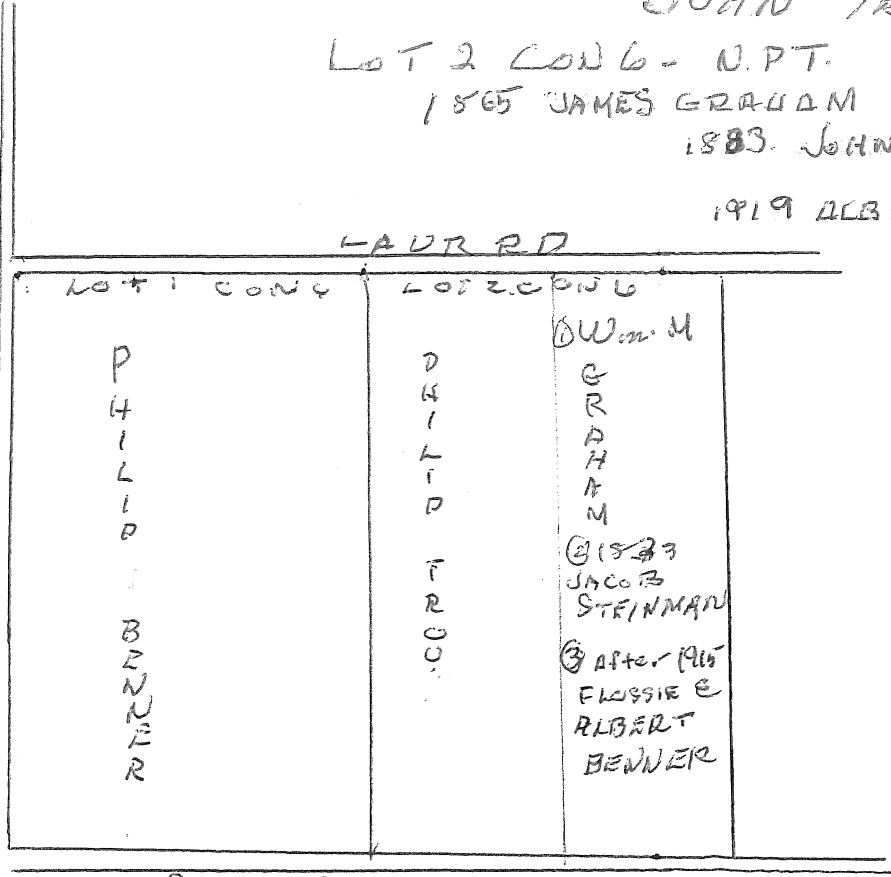
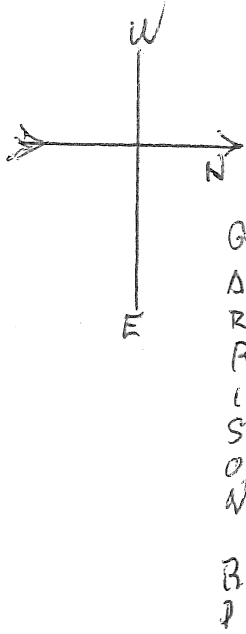

N  $\frac{1}{2}$  PT LOT 2 CONG.

1904 PHILIP TROUP TO JOHN WILLIS BENNER  
ADOPTED SON OF  
PHILIP TROUP

lot 2. con. 6;; N1/2 pt.

Sept. 8. 1803. Crown to Philip Slaugh: lot 17 2 con.6 N.R. all 200acres.

B.S. Dec. 6. 1805. Philip Slaugh to John Troup. lot 2: 100 acre.

B.&S. July 26. 1851. Henry Troup to Henry Troup Jr. lot 2:100 acre.

B.&S. Nov.29. 1855. Henry Troup Jr. to Philip Troup: lot 2: @. 1/2. 50 acres.

Mtg. Oct. 24. 1864. Henry Troup to James S. Graham: lot 2. N. 1/2. 50 acres.

Mtg. Dec. 5. 1865. James S. Graham. to Henry Troup: lot 2.N. 1/2. 50acres.

Mtg. Nov.21. 1865. Henry Troup to James S. Graham: lot 2. N. 1/2; 50 acres.

Dis: Dec. 5. 1865. ~~James S. Graham to Henry Troup. lot 2. N. 1/2. 50 acres.~~

B.&S. Nov. 25. 1865. John H. Troup. to Henry Troup: lot 2. 1/1/2 : N.E. angle.

B.&S. Dec. 8. 1865. Henry Troup to James S. Graham: lot 2. N.1/2:50 acres.

Dec. 31. 1872. Hanna E. benner wife of John A. Benner lot 2: 1/1/2 acres.

B.&S. Oct. 20. 1873. James Graham to William Graham: lot 2. N. 1/2: 50aces.

B.&S. mar. 22. 1883. Wm. Graham: to John Steinman: lot 2. N. !/2;50 acres.

mtg. Mar. 22. 1883. (John) Jacob Steinman to Wm. Graham P: N. 1/2; 50 acres.

B.&S. Oct. 29. 1884. (John) Jacob Steinman to Catherine Howald: N. 1/2:

B.&S. Nov. 1884. Catherine Howald. to Marg. A. Steinman. N.1/2: 50 acres.

Dis. Apr. 13. 1887. Willhilmea Howald to Catherine Howald. N. 1/2: 50 acres.

Lease. Aug. 28. 1889. J.J. Steinman. to P.Mc. Laren: lot 2. H. 1/2. 50 acres.

Assgt. June 27. 1890. P. Mc. Laren to to P.N.G. & G. Comp.

Lease: July 30. 1891. Philip Troup to P.N.G. & G. Comp.

Release: July 20. 1892. P.N.G. & G. Comp. to Philip Troup.

Will: prop. Dec. 15. 1904. Philip Troup to John William ( Willis) Benner. S. !/2. lot 2.  
his adopted son.

Release: Feb. 28. 1905. Hanna E. Gates widow to John Willis Benner S.1/2. lot 2.  
# 11656.

B.&S. Feb. 28. 1905. Executors of Philip Troup to John Willis Benner: S.1/2 lot 2.

B.&S. Oct. 27. 1909. Willis J. benner to Isac Anger: S. 1/2 of lot 2. 50 acres.  
# 13832.

B.&S. June 21. 1912. Hannah E. Anger - S. 1/2 Lot 2. 50 acres.

Grant: July 6. 1913. Hannah E. anger to Norman & Meno Beam: S. 1/2. 50 acres.

Grant. July 19. 1914. Norman Beam to Meno beam: S. 1/2: lot 2. 50 acres.

Grant. Nov. 5. 1919. Mary Ann Steinman to Albert Marsh Benner: N.1/2: lot 2.

Grant. Oct. 11. 1950. Meno Beam & Mabel to Vernon & Dorothy Beam. S.1/2.

Grant. July 17. 1952. Albert Bennerto Albert & Flossie Benner his wife.

Grant. Nov. 27. 1961. Albert Benner to Elmer & Luella Storey: J.T.

Grant. 1966. Albert Benner to Russel Vamplew.

Lot 2. con. G. N.R. n.1/2 pt. 50 acres.

Grant. Dec. 29. 1961. Albert Benner widower. to Douglas H. Thornley.

Grant. 1966. Albert Benner widower. to Russel Vamplew.

Mort. Russel Vamplew to Emil Linko.

Grant. May 18. 1968. Douglas Vamplew to Herbert S. Passero.

Grant. June 5. 1970. Russel G. Vamplew & Mary A. to Joseph Passero  
& Jean Passer, wife.

Consent.Oct.30. 1961. Estate of N.1/2 of lot 2. # 48924.

Grant Jan. 30. 1974. Vernon & Dorothy Beam to Alfred Beam pt. S.1/2

Grant. Apr. 11. 1974. Alfred V. Beam & Janet E. Beam.

Will: June 10. 1976. Cet. Minister of Revenue: Estate of  
# 261508. Albert M. Benner: pt. of lot 2. as in 48924.

Grant. June 21. 1976. Kenneth R. Benner & Lawrence. O Benner:  
# 265058. executors of Albrt M. benner.

Oct. 3. 1978. Elmer & lucey Storey to Berry& Gloria  
Zimmerman.

Mar.28. 1974. Dept. of Nat. Revenue: estate of  
Flossie M. Benner as in # 48924.

Grant Aug. 19. 1981. Passero's to Scott Benner pt. of lot 2. N.1/2.  
Mot. Scott Benner to Passero's.

1914 Pk. BANNER  
FOSBIE STEINMANN

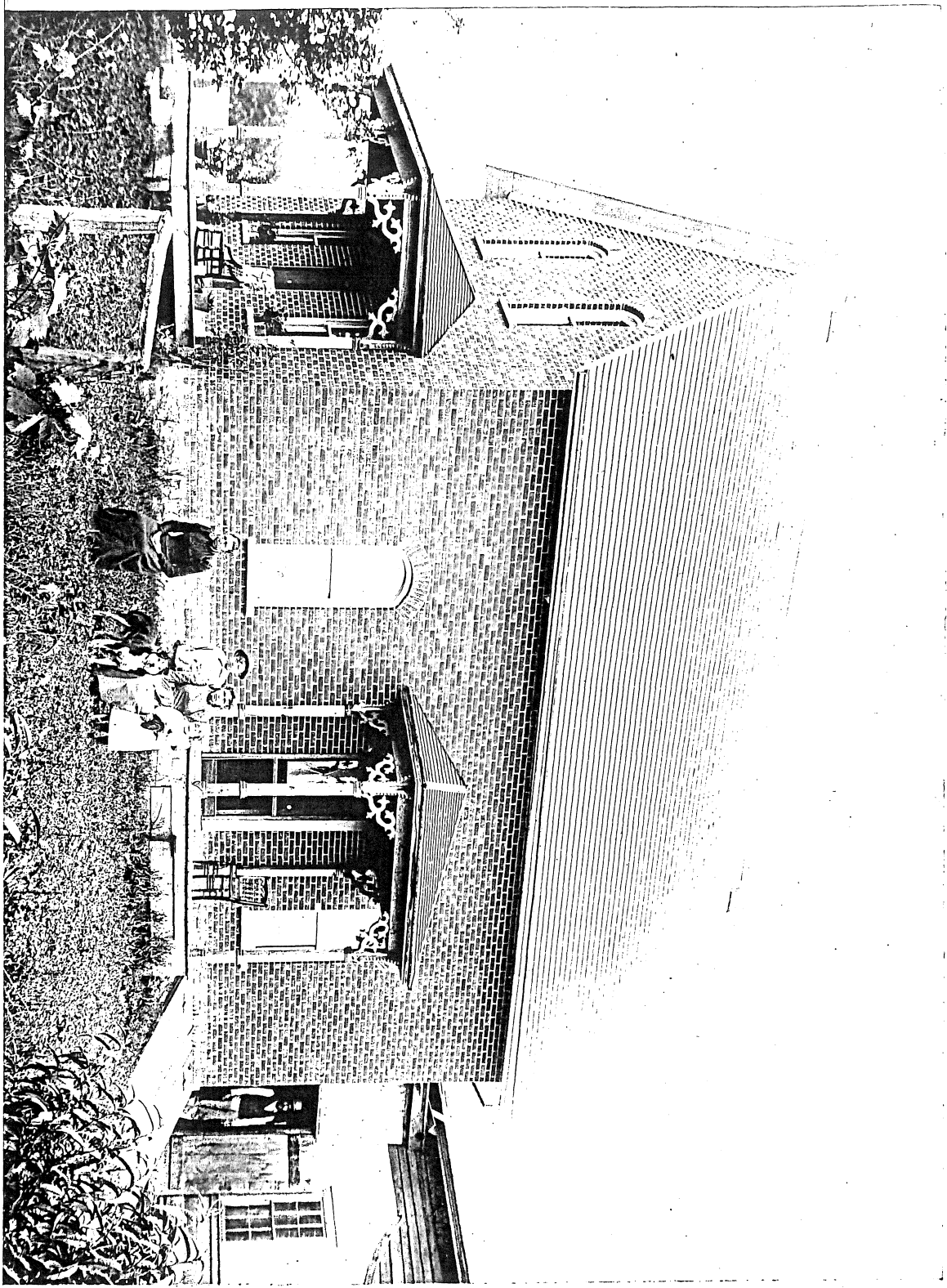

Mary Ann Steinman's House - built in 1893. Original house at extreme right.  
"Ma", Mabel, Norman + i in Steinman.  
Luzbet Klive, Bettie  
Jack E. Bower  
Margblaw, in way.