

LAT 1. CROSS COV. N.R.

179. CROWN. FREDERICK BURGER

FRED BERGER (BURGER)

inf. fro, Eva E. Tolan :Niagara Falls.

Frederick Burger a German soldier of the 34th. Regt. who had been discharged from the army at his own request: asserted in a petition that he had settled in the summer of 1784, on a lot fronting on the Niagara River near the mouth of Frenchmans Creek.

township of Bertie. cont. 150 acres: comp. of lot#1 in the front con. being on the shore of land, above Grand Island

lot # 10. in the 2nd. con. containing 100 acres. which are butted and bounded or may be otherwise known as follows, that is to say: beginning at a post in the front of the said front con. marked N.R. at the distance of 1 chain fro the Niagara River and 1 chain from #10, thence north along the bank of the river always at the distance of 1 chain from the waters edge, to lot #2: thence south 18 chains more or less to within 1 chain of lot no. 16 thence east within 1 chain of the Niagara River at the place of the beginning: again convening in front of # 10 in the 2nd. con. at the north east angle of the said lot: thence westerly 50 chains: thence south 20 chains: thence east 50 chains thence north 25 chains to the place of the beginning.

signed John Warren & Benjamin
Hardison

LOT # 1. in the Cross Co. N.R.

- Dec. 1798. Crown to Frederick Burger: 15 acres.
- Apr. 12, 1810. Frederick Burger to Benjamin Hardison: 15 acres.
1825. Probate of Will: Benjamin Hardison to son John and assigns: 15 acres.
- May 23, 1834. John Hardison to Edmund Riselay: 15 acres.
- Aug. 10, 1838. Edmund Risealy to Wm. Powell : 16 acres.
- Oct. 21, 1839. Wm. Powell to Edmund Riselay: 22 acres pt. of lot 2.
- Jan. 16, 1850. Edmund Riselay to Thomas Newbigging: 64 acres.^{pt. lots 1.2.3.}
- Aug. 27, 1874. Thomas Newbigging to the Municipal Council of Bertie.
 $\frac{1}{2}$ scree for a bridge over Frenchman's Creek with stone abutments,
- Sept. 26, 1883. Thomas Newbigging to George S. Pearce .
- May 27, 1892. George S. Pearce to Gerhard Lang.
- Feb. 23, 1909. Probate of Will of Gerhard Lang::
Edwin G.S. Miller: Annie E. Miller: Katherine Lang:
Bertha O'Neill: Jacob G. Lang: Executors of Gerhard Lang
devises are: Edwin G.S. Miller: Annie E. Miller:
Katherine Lang: Marie M. Lang: Bertha O'Neil:
Jacob G. Lang: : Lidurna E. Lang::: to his Majesty
the King: pt. of lot no. 1. cross con. N.R.

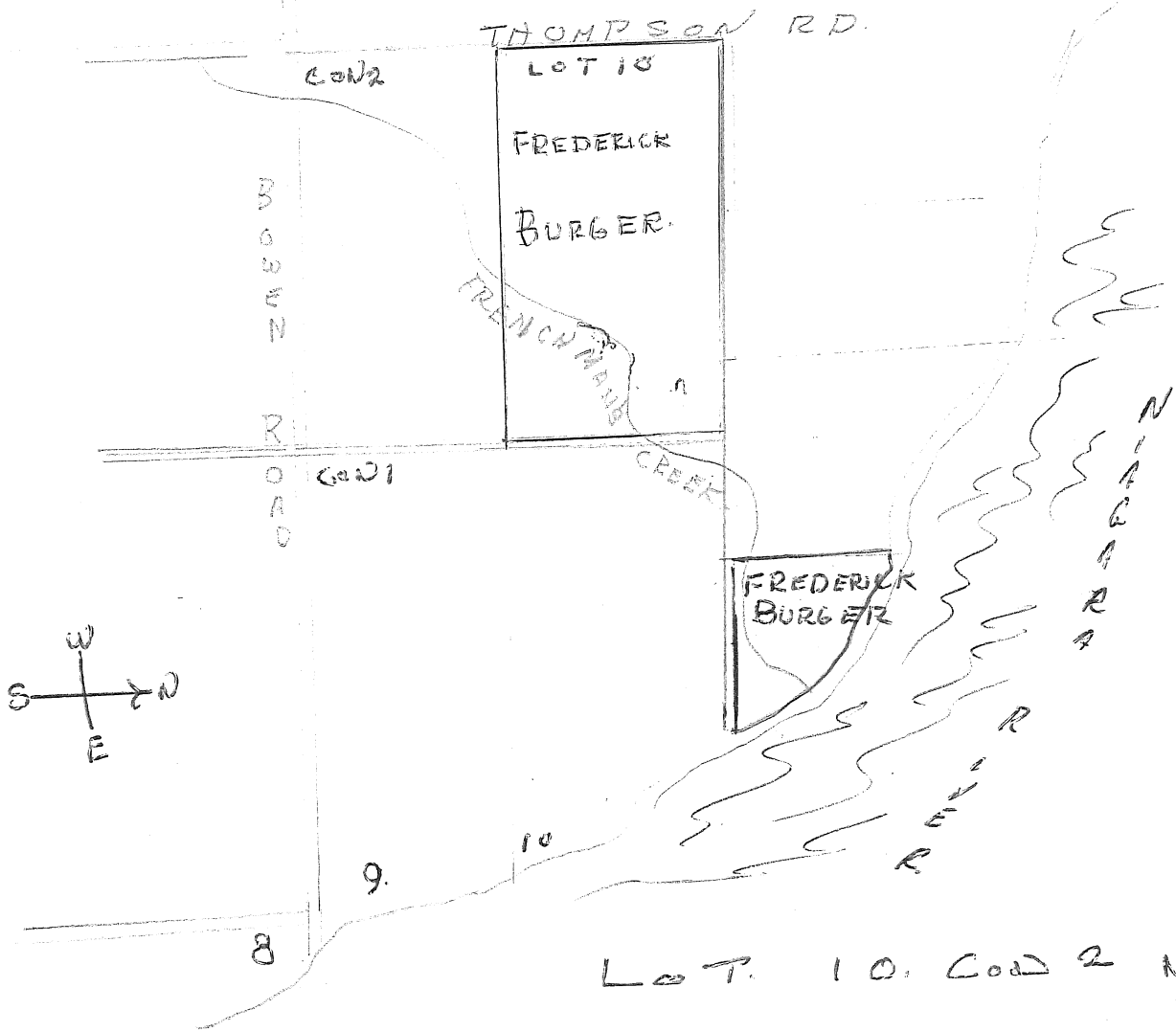

LOT 10, CO. 2 NR.
 1803 CROWN TO
 FREDERICK BURGER.

BURGER :::: b. 1805 d. 1872.

GEORGE BURGER WA S Born in 1805; Whrweiler, Alsace which belonged to France at the time. He migrated to Canada in 1856 with his family. They left La Havre and sailed to New York, taking 52 days. It was a very stormy crossing and they dispaired of reaching the new land safely. From New York they travelled to Buffalo, and crossing the Niagara River to Fort Erie. From there they travelled in open wagon to Stevensville. George Burger a son had imigrated to Canada in 1849 to escape Military Service; and it is presumed that the family travelled to Stevensville to join him.

George Sr. married Catharine Markling: 1806- 1872.

Their children were::

George Jr.	b. 1829 in Alsace	d. Bertie 1872
Catharine	b. 1831- d. 1915. in Pelham	marr. David Martin: 1797 - 1878
John	b. 1837 Alsace d. Jan. 1921	marr. Elizabeth Woehl: 1846-
Margaret	b. 1842: Alsace	d.
Magdaline	b. 1845 Alsace	d. 1908.
Elizabeth	b. 1848 in Alsace	d. 1930. marr. Henry House.

CATHARINE BURGER MARR. David Martin (1797 1798.)

He bought Lot 11, con. 13 Pelham Township in 1831

Children:: MARY ANN 1860 d. 1936
marr. Jacob Steinman

Christina
marr. McClellan

Emily
marr. Bossert

Elizabeth b. 1868 d. 1872.
marr.

Burger 1861 Census:::

This Burger could be a younger brother of George Burger 1805-1872.
imigrated to Canada circa; 1847

John Burger b. 1817 Germany d.

marr: Margaret b. 1829. in Canada west.

Children of John & Margaret Burger:::

Peter b. 1848 Canada west. d.

marr;

Elizabeth b. 1850. d.

marr:

S_____ b. 1852. d.

marr:

Mary b. 1854 d.

marr;

Catharine b.1856. d.

marr:

John b. 1857 d.

marr:

Eve. b. 1859 d.

marr.