

JACOB I BENNER of Humbertstone:::

Jacob Benner and his wife Nancy ^{MICHAEL} (Huffman), lived on
Willhelm Drive, north of the #3 highway, in Humbertstone. The farm
was reached by a long laneway that headed west about a 1/4 mile
from Willhelm Drive. Home and barn are still standing in 1974.

JACOB I BENNER: b. Feb. 2nd. 1816 in Bertie D. Humb. Jan 22nd. 1897
NANCY ^{MICHAEL} (HUFFMAN) wife b. Feb. 2nd. 1822 in Humb. D. Humb. Aug. 27th 1908
married July 7th. 1843

Children;;; NANCY

Alexander Benner b. Mar. 10th. 1844 Bertie D. Humb. Jan. 29th. 1915
married Anna ^{HALPIN} Halpin Jan 16th. 1872. Buried Beaches Cemt.
Homestead Farm Lot 516 & 2 Corn Humbertstone 75 ACRES

Catharine Benner b. Oct. 5th. 1845 Bertie D. Humb. Apr. 5th. 1921
married Titus Sherk March 21st. 1871.
buried United Brethren Church Sherkston.

Edward Benner b. Oct. 5th. 1847 Bertie d. Humb. Dec. 24th. 1849

Levi Benner b. Aug. 22nd. 1849 Humb. d. Mar. 1st. 1863
Beaches cemetery Sherkston.

Aber ^{ARBOR} Benner b. July 16th. 1851 Humb. d. Mar. 1st. 1863
Beaches Cemetery Humbertstone.

Mary Benner b. Oct. 17th. 1853 Humb. d. Feb. 8th. 1916
^{(NANCY) LISTED IN ST PAULS}
married David Michael Mar. 16th. 1872. (1848-1941)
Beaches Cemetery Humbertstone

Albert Benner b. Mar. 16th. 1859 Humb. d. Oct. 1919
married Merinda Ott June 13th. 1882 (1860-1935)
buried United Brethren (Sherks)

Christiana Benner b. Oct. 6th, 1861 d. Mar. 1st. 1863.

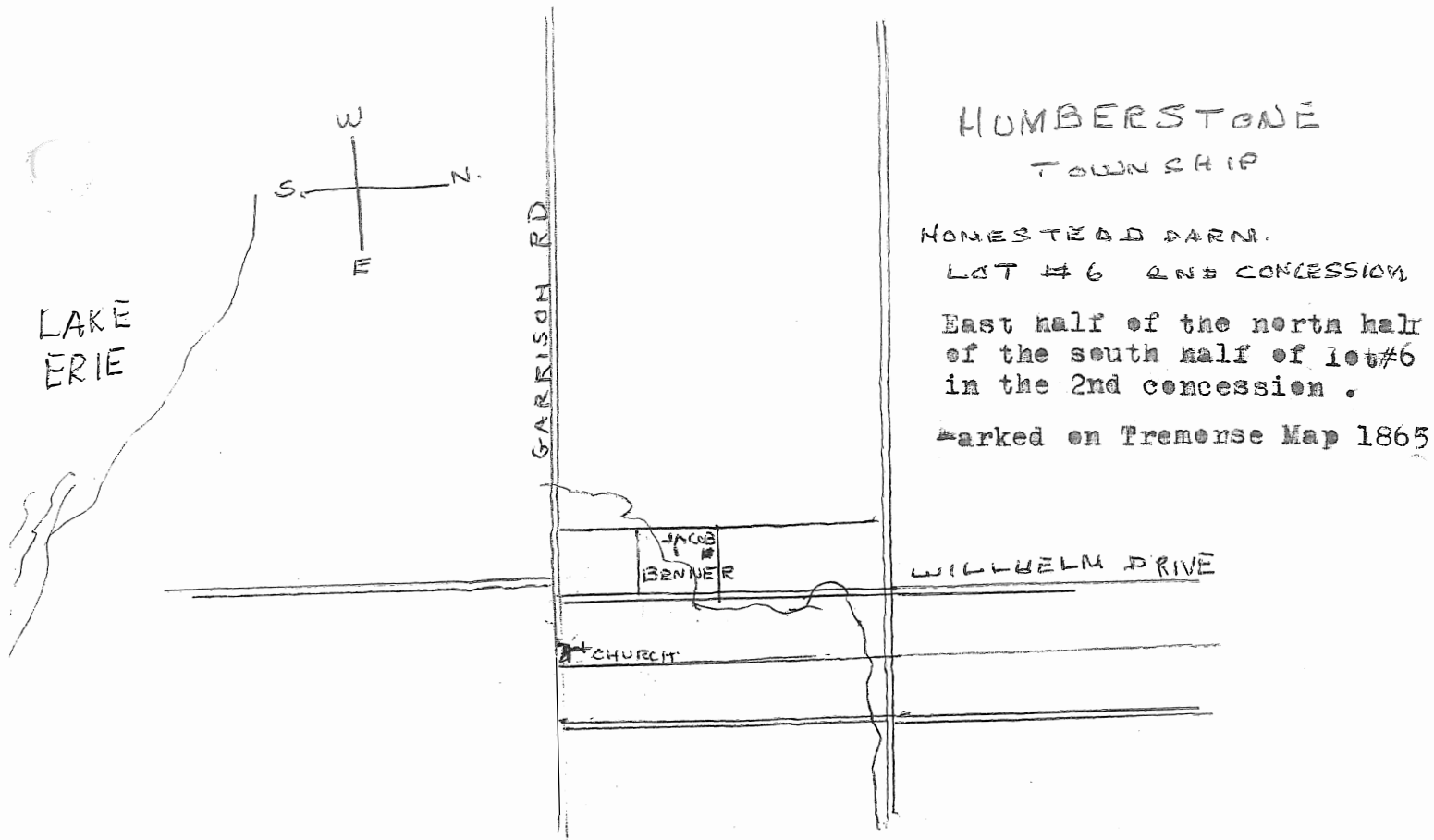

HUMBERSTONE
TOWNSHIP

HOMESTEAD DARN.
LOT # 6 2ND CONCESSION
East half of the north half
of the south half of lot # 6
in the 2nd concession.
Marked on Tremense Map 1865

ALSO owned by Jacob I Benner North half of the south half of
lot # 5 in the 2nd. concession:

The East half of the north half of the north half of lot # 4 in
the 3rd. concession.

The west half of the north half of the North half of lot # 4 in
the 3rd concession.