

BENNER::: lot 1 in the 4th. con. N.R. Bertie.

B.&S. Sept. 26, 1834 Timothy S. Hoyt to Jacob Benner 20 acres:  
Commencing at the south west of said lot #1, thence east on the  
Garrison line, 7 chns. 36 links: thence north 2 chns. 72 links  
Thence west 7 chns. 36 links to the allowance for a road in the  
rear of the said concession: thence south 2 chns. 72 links to the  
place of the beginning.

B.&S. Oct. 5, 1839 Cornelius Plato to Jacob Benner 3 rood; 15 prs.

JACOB I BENNER of Humbertstone:::

Jacob Benner and his wife Nancy <sup>MICHAEL</sup> (Huffman), lived on  
Willhelm Drive, north of the #3 highway, in Humbertstone. The farm  
was reached by a long laneway that headed west about a 1/4 mile  
from Willhelm Drive. Home and barn are still standing in 1974.

JACOB I BENNER: b. Feb. 2nd. 1816 in Bertie D. Humb. Jan 22nd. 1897  
NANCY <sup>MICHAEL</sup> (HUFFMAN) wife b. Feb. 2nd. 1822 in Humb. D. Humb. Aug. 27th 1908  
married July 7th. 1843

Children;;;;

*NANCY*

Alexander Benner b. Mar. 10th. 1844 Bertie D. Humb. Jan. 29th. 1915  
married Anna <sup>HALPIN</sup> Halpin Jan 16th. 1872. Buried Beaches Cent.

*Home Stead Farm L.T 5460 2 CORN HUMBERTSTONE 75 ACRES*

Catharine Benner b. Oct. 5th. 1845 Bertie D, Humb. Apr. 5th. 1921  
married Titus Sherk March 21st. 1871.  
buried United Brethren Church Sherkston.

Edward Benner b. Oct. 5th. 1847 Bertie d. Humb. Dec. 24th. 1849

Levi Benner b. Aug. 22nd. 1849 Humb. d. Mar. 1st. 1863  
Beaches cemetery Sherkston.

Aber <sup>ARBOR</sup> Benner b. July 16th. 1851 Humb. d. Mar. 1st. 1863  
Beaches Cemetery Humbertstone.

Mary Benner b. Oct. 17th. 1853 Humb. d. Feb. 8th. 1916  
*(NANCY) LISTED IN ST PAULS*  
married David Michael Mar. 16th. 1872. (1848-1941)  
Beaches Cemetery Humbertstone

Albert Benner b. Mar. 16th. 1859 Humb. d. Oct. 1919  
married Merinda Ott June 13th. 1882 (1860-1935)  
buried United Brethren (Sherks)

Christiana Benner b. Oct. 6th, 1861 d. Mar. 1st. 1863.

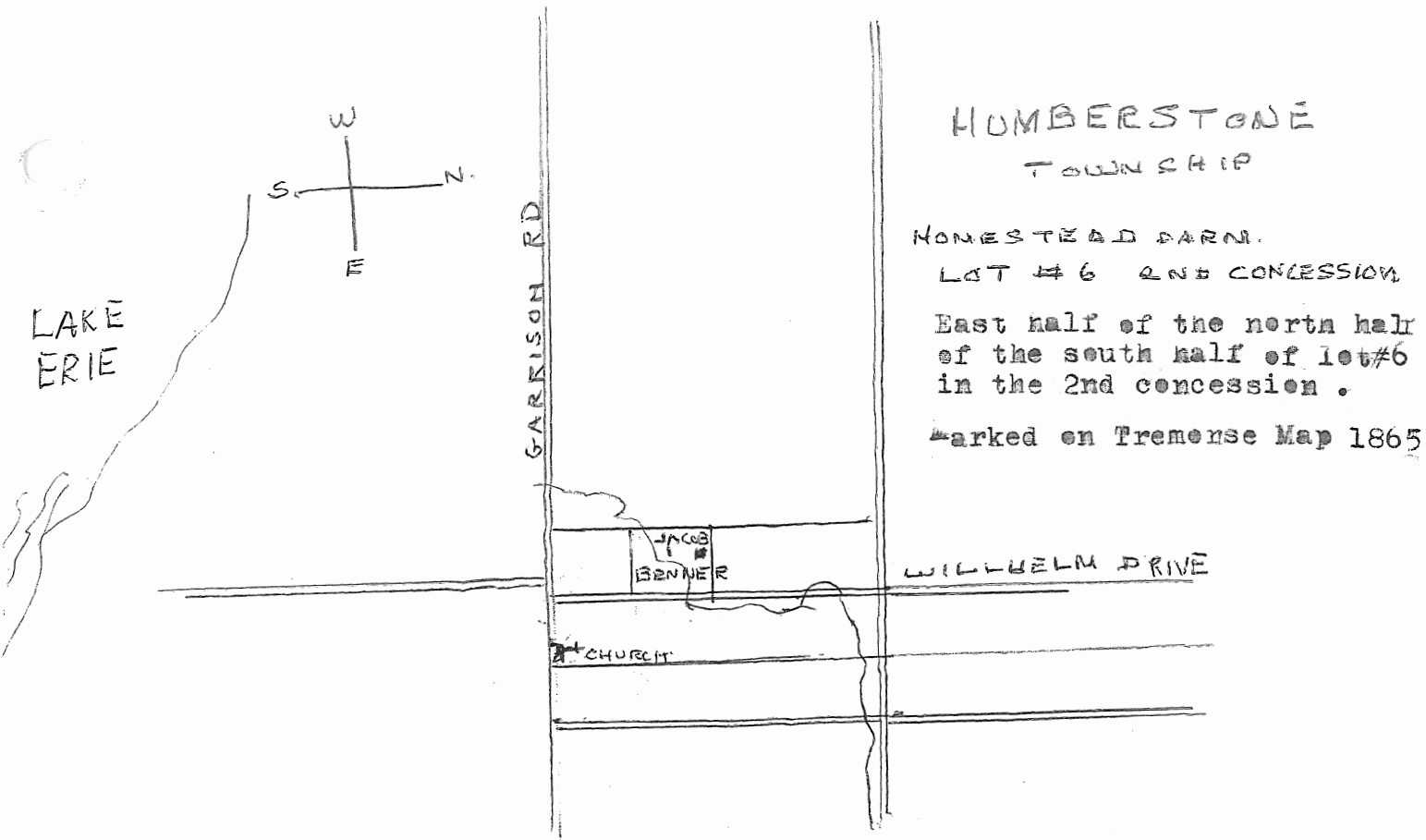

HUMBERSTONE  
TOWNSHIP

HONESTEAD FARM.  
LOT #6 2ND CONCESSION

East half of the north half  
of the south half of lot #6  
in the 2nd concession.

Marked on Tremense Map 1865

ALSO owned by Jacob I Benner North half of the south half of  
lot # 5 in the 2nd. concession:

The East half of the north half of the north half of lot # 4 in  
the 3rd. concession.

The west half of the north half of the North half of lot #4 in  
the 3rd concession.