

Joseph Woodruff to ALEXANDER CROICKS HANKS
 CON 5. LOTS 1 & 2. WEST PT.
 DEC 24 / 1852, 140 ACRES. More
 Except $\frac{3}{4}$ school lot

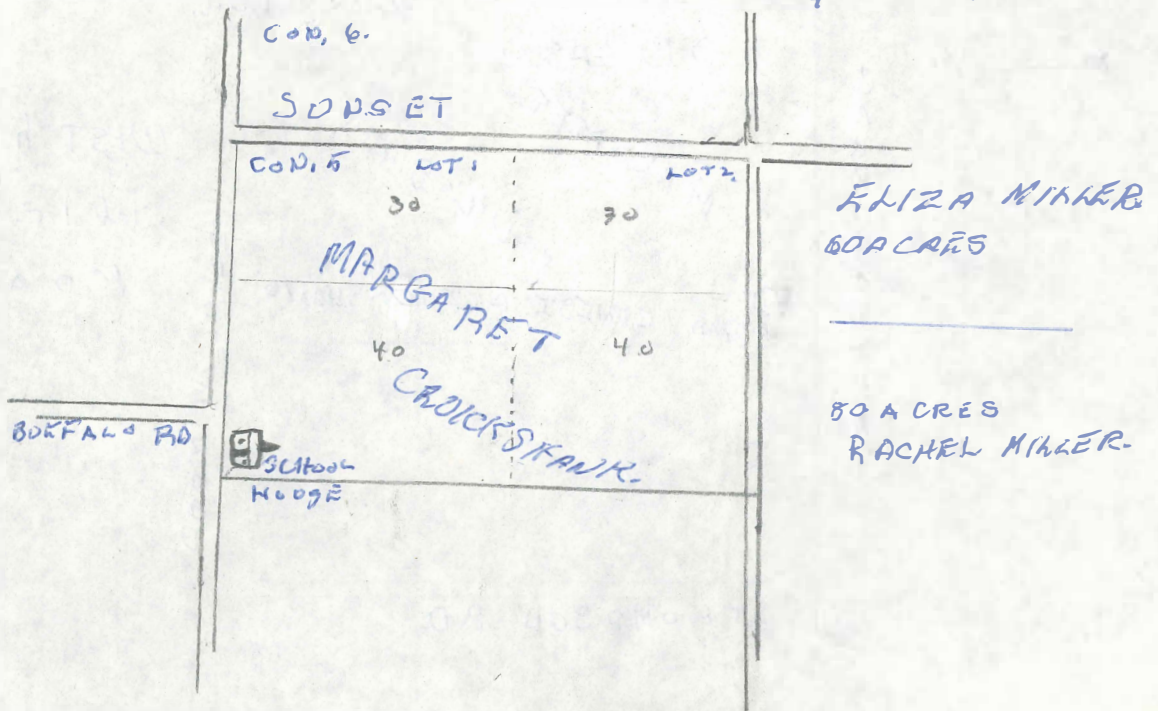

1868. WILL OF ALEXANDER

140 ACRES TO WIFE MARGARET
 Life lease.

Willed to RACHEL wife of PETER MILLER

PTS. OF LOT. 1 & 2 - CON. EXCEPT.
 GOVT. 80 ACRES More L. SCHOOL SITE

Willed to ELIZA wife of ANDREW MILLER.

PTS LOT. 1 & 2. W/ CON.
 60 ACRES More Less.

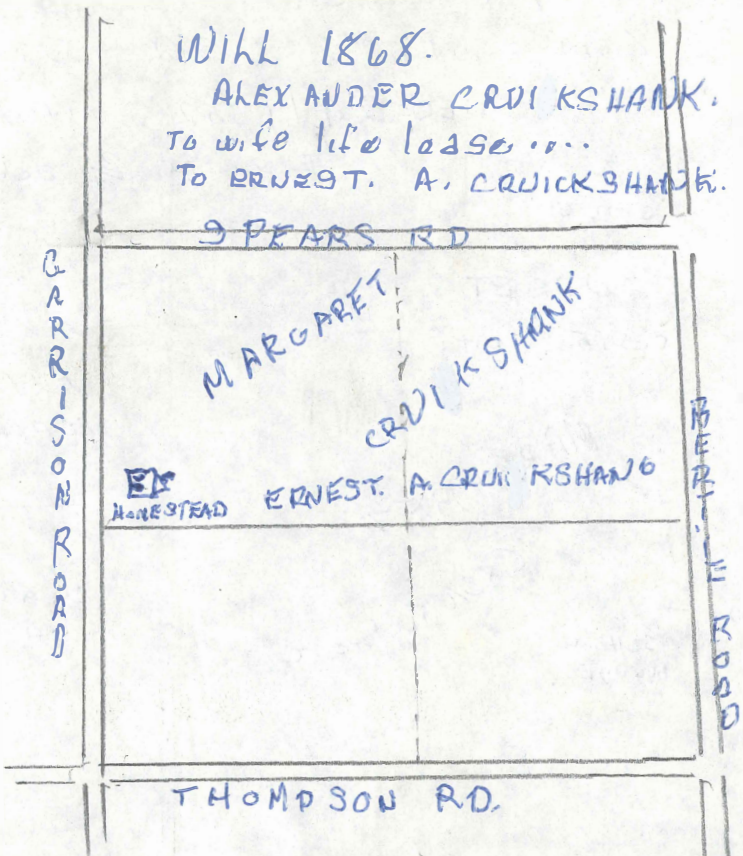
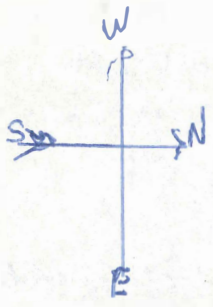

WEST halves of
lot 1, 2 & 3 CO. CERTIF
100 ACRES More Less