

RIDGEWAY

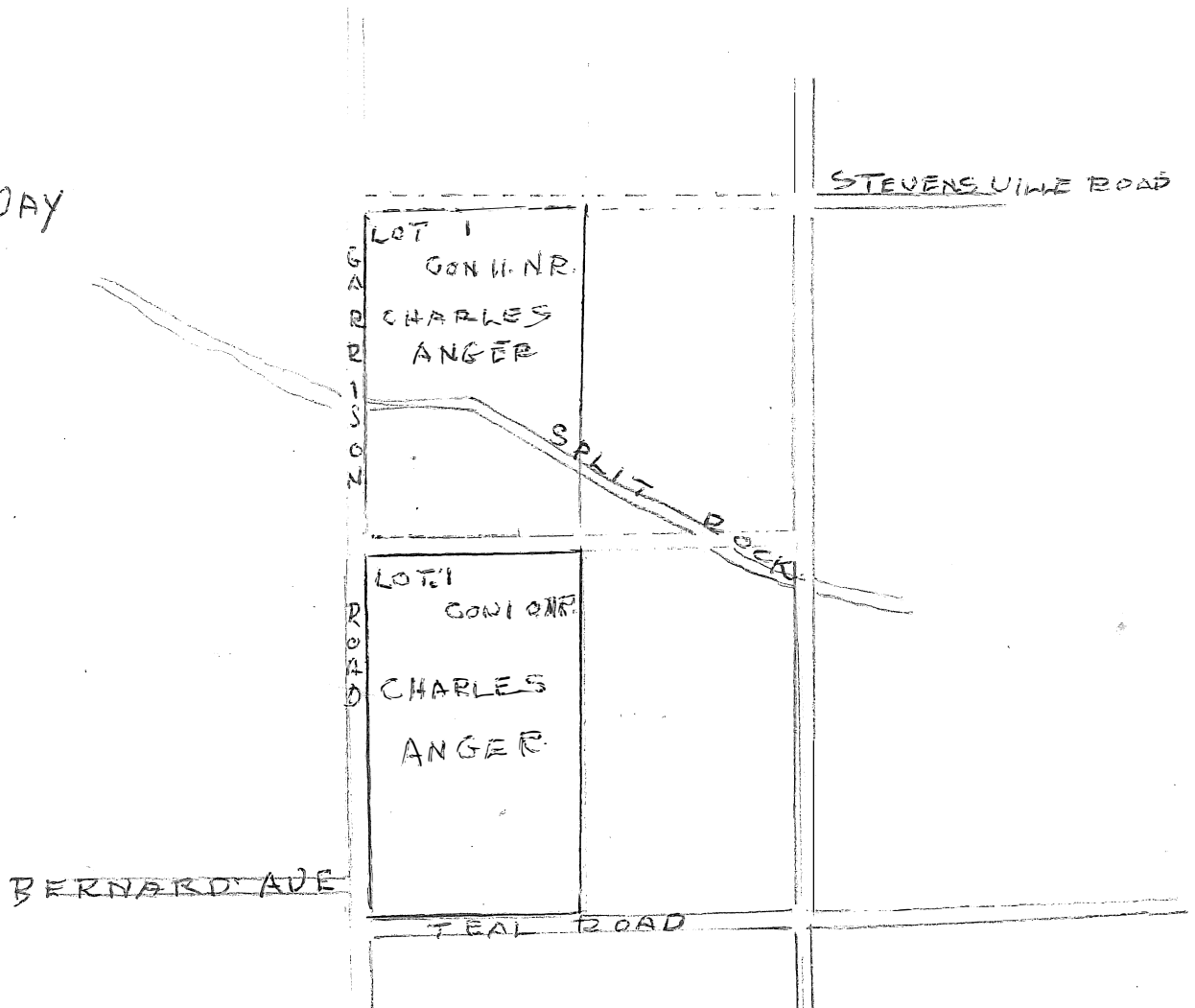

CROWN TO CHARLES ANGER.

MAY 6 17 96 - 100 ACRES. LOT 1 CON 10 NR

JOHN CHARLES ANGER. N $\frac{1}{2}$  of lot 8. ALL 9 &  $\frac{3}{4}$  of lot 10 + 11  
 M & CONFESSION.

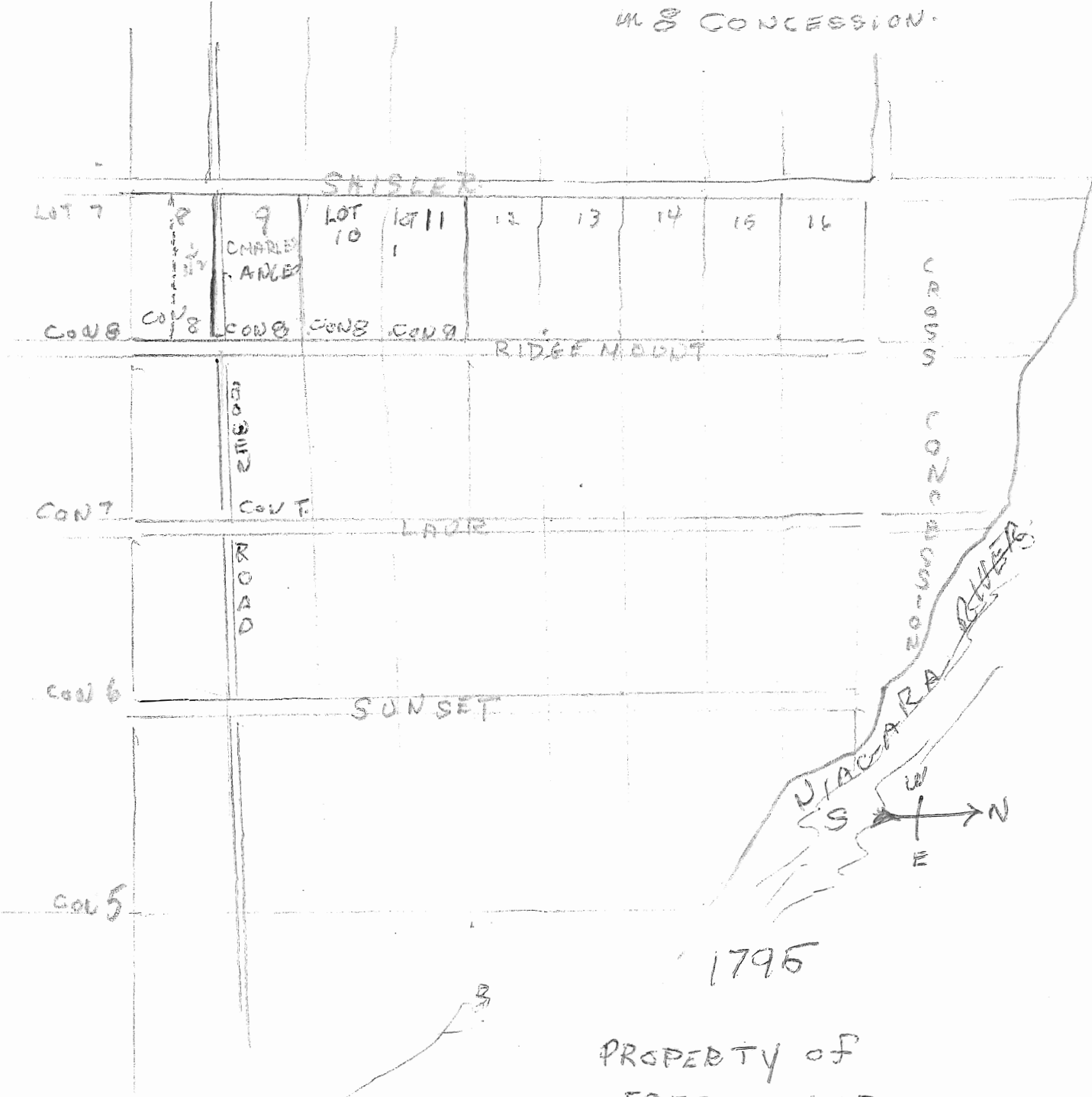

1795  
 PROPERTY OF  
 FRED. ANGER  
 LEFT TO SON CHARLES

CHRISTINA ANGER. daughter of Frederick Anger sr. b. d.

marr. John House Bertie.

children of Christina Anger & John House of Bertie.

Augustus

Conrad

Frederick of willoughby.

Dorothy

marr. John Benner of Bertie. Mar. 21. 1821.

Catharine

marr. Amos Kindree of Trafalgar. June 11. 1823.

Mary

marr: Barna Barnum of Willoughby. Sept. 4. 1834.

JOHN ANGER:::	1851 Census.	53 yrs.
	wife Sussanah	46 yrs.
Children:	John	19 yrs.
	George	14 yrs.
	Frederick	
	Philip e.	12 yrs.
	Robert	1 yr.
	Catharine	16 yrs. marr. Brock Lee Jan 1. 1856.
	Susan	15 yrs.      b. Mar. 8. 1836. marr. Peter Huffma      1855.
	Sphia Abigail	9 yrs. B. Nov. 8. 1844.
	Magdalena	i yr.

living with this FAMILY Frederick Anger b. U.S.A. 89 yrs.

this si no doubt Frederick Anger Jr. husband of Mary Windecker.