

ORS AND ASSISTANTS OF ST. MICHAEL'S CHURCH, GILMORE ROAD

Father Michael Cullinane	1913-1932	
Father Joseph Murphy	1932-1936	
Father George Prance	1936-1944	
Father Joseph Johnston	1944-	
Father Joseph Majka (Asst.)	1944-1945	
Father Frederick Lee (Asst.)	1945-1947	
Father Edward J. Canning	1945-1947	
Father Mogan	194 -	
Father J. E. Henry (Asst.)	1946-	Summer
Father Daniel W. McNamara	1947-1954	
Father J. B. Meyers (Asst.)	1948-1953	
Father Peter Rosettis (Asst.)	1954-1957	
Father Douglas Brown (Asst.)	1954-	Summer
Father Leo J. Murray	1954-1960	
Father Patrick Gravelle (Asst.)	1957-1959	
Father H. J. Dopp (Asst.)	1959-	

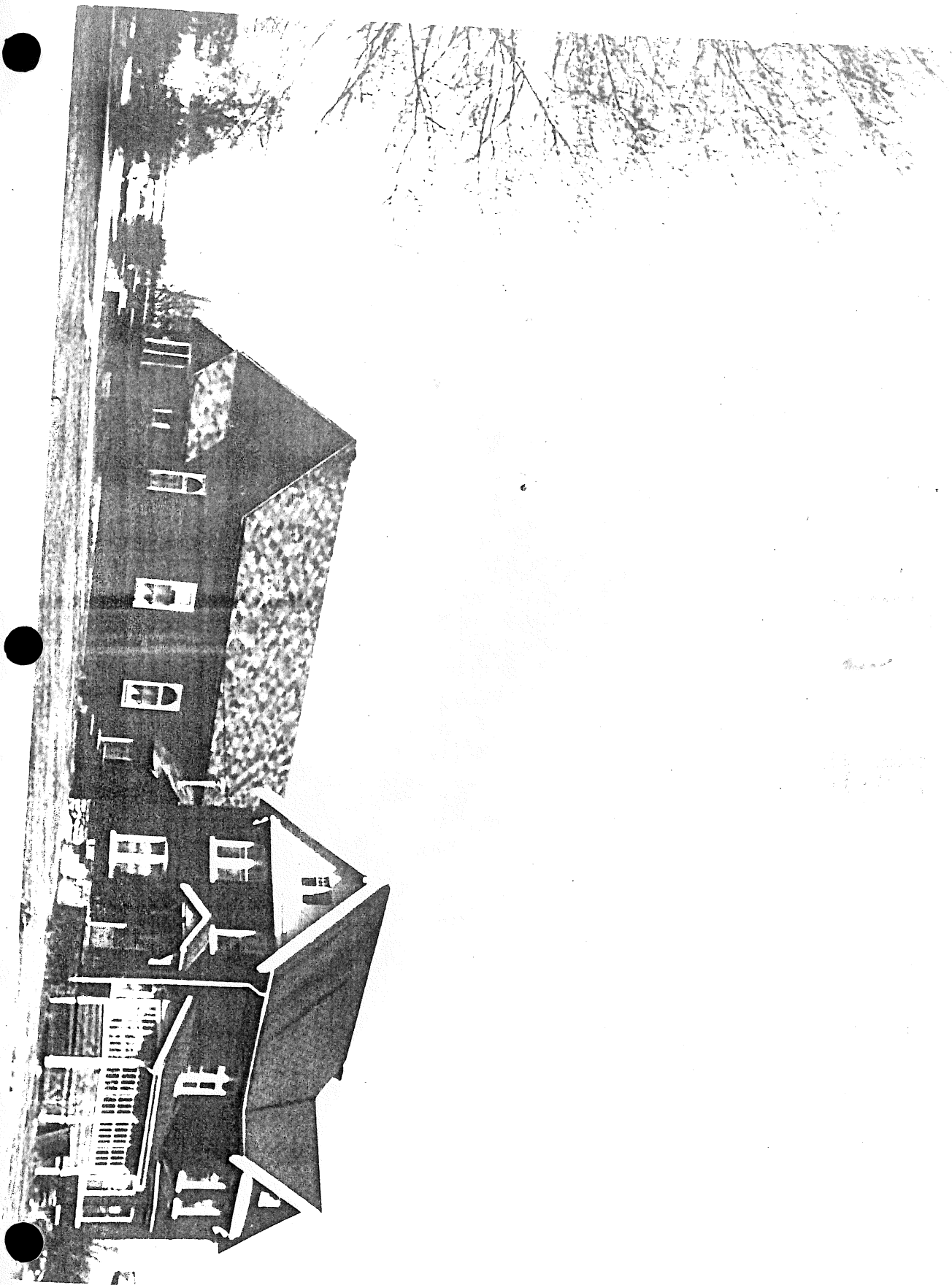

lot # 3. North side of Gilmore Rd.

early transactions the same as lot #1.

Feb. 3. 1927. Daniel W. Lang & wife to Fort Erie Estates.

Dec. 10. 1928. Fort Erie Estates Ltd. to the Municipal Corp. of the town of Bridgeburg.

Central Ave was not put through from Gilmore north till Jan 14. 1929 when land was given for the highway. The rd. running south from Gilmore was called Kincardin.

Aug. 9. 1927. A subdivision was planned for part of lot 3 on the north east Cr. of Gilmore and the newly proposed rd. Central Ave. Owners: J.B. Curtis & fort Erie Estates. This subd. never got underway.

1933. Treasurer of Ontario to the estate of Walter L. Curtis when mtg. repaid..